

portland stone - naturally

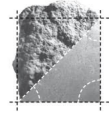

ALBION STONE

## Borough Viaduct, London SE1

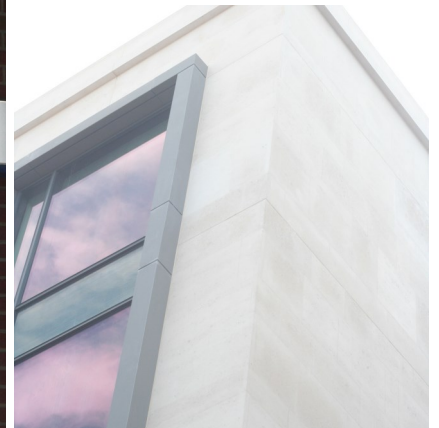
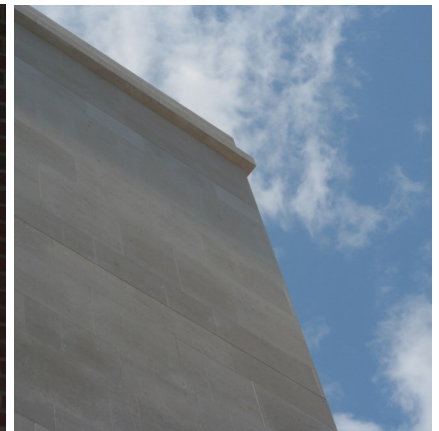

**Architect/Designer:**  
Jestico + Whiles

**Client:**  
Network Rail

**Main Contractor:**  
Skanska

**Location:**  
London Bridge, London

**Portland Stone:**  
Jordans Whitbed and Grove Whitbed

**Scope of Project:**  
Construction of two Portland stone façade buildings at 11-15 Borough High Street and 2-4 Bedale Street.

The Thameslink Borough Viaduct project involved the remodelling of listed buildings along the route between Metropolitan Junction and London Bridge Station, replacing others with modern retail and office buildings.

The new viaduct runs through the southern half of Borough Market, where the historic glazed roof will be taken down and re-erected in a new configuration, with the Victorian part carefully restored and modern elements added. The new Jubilee Market structure provides a temporary site for traders during construction works.

Jestico + Whiles developed the proposals for the area, including the designs for 11-15 Borough High Street and 2-4 Bedale Street. Richard Rose, at Jestico and Whiles approached Albion Stone for technical

information on using Portland Stone as a cladding material for the façade of the buildings. Albion Stone offered their knowledge and expertise to the architect, who was set on Portland stone being specified for his designs.

Albion Stone supplied 400m<sup>2</sup> of 75mm thick cladding Jordans Whitbed and Grove Whitbed for the project.

Richard Rose said,

*'Portland Jordans Whitbed was selected as a primary cladding material for the facade of 11-15 Borough High Street to match the cladding of the adjacent Listed wing of the former St Thomas's Hospital. The ground floor cladding in Portland Grove Whitbed was specified to define a plinth and to add textural interest at street level. We referred to Albion Stone in our specification because they are the largest distributor of Portland stone.'*

[www.albionstone.com](http://www.albionstone.com)

t 01737 771772 e [enquiries@albionstone.com](mailto:enquiries@albionstone.com)