

ALBION STONE

portland stone - naturally



**28 Saville Row  
London E16**

**Architect/Designer:**  
Denton Corker Architects

**Client:**  
Allied London

**Main Contractor:**  
ARJ Construction

**Completion Date:**  
2015

**Portland Stone:**  
Jordans Basebed

**Scope of Project:**  
Traditional cladding to  
the façade & restoration  
of the adjoining building

This project involved the removal and replacement of the existing façade for Richard James retail who specialise in bespoke tailoring.

The building was originally developed as part of the Burlington Estate but was in need of substantial enhancement.

The development of its present architecture and interior design aimed to give the building a face lift.

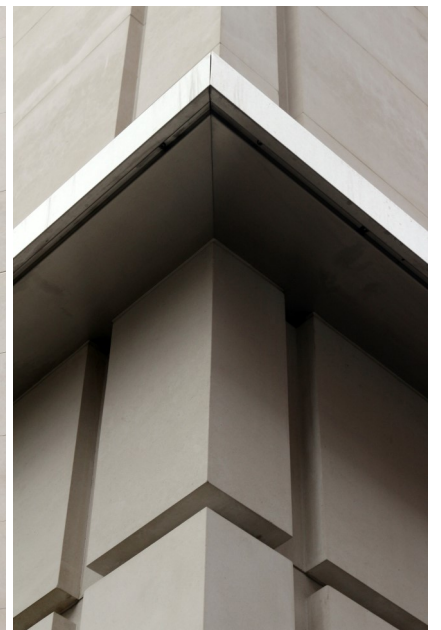

Jordans Basebed was chosen for the cladding. The façade was designed to complement Saville Row's current streetscape, hence why Portland Stone was the natural stone of choice.

[www.albionstone.com](http://www.albionstone.com)

t 01737 771772 e [enquiries@albionstone.com](mailto:enquiries@albionstone.com)

ALBION STONE